res. Moscato

nr 18

Manitobastraat - Jozef Knuddestraat Wenduine - De Haan

bouwheer: Design & Build
Wenduine - De Haan

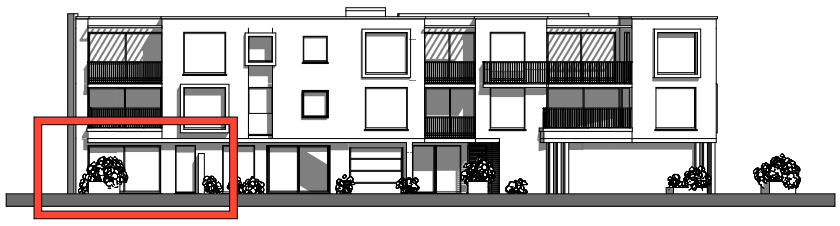

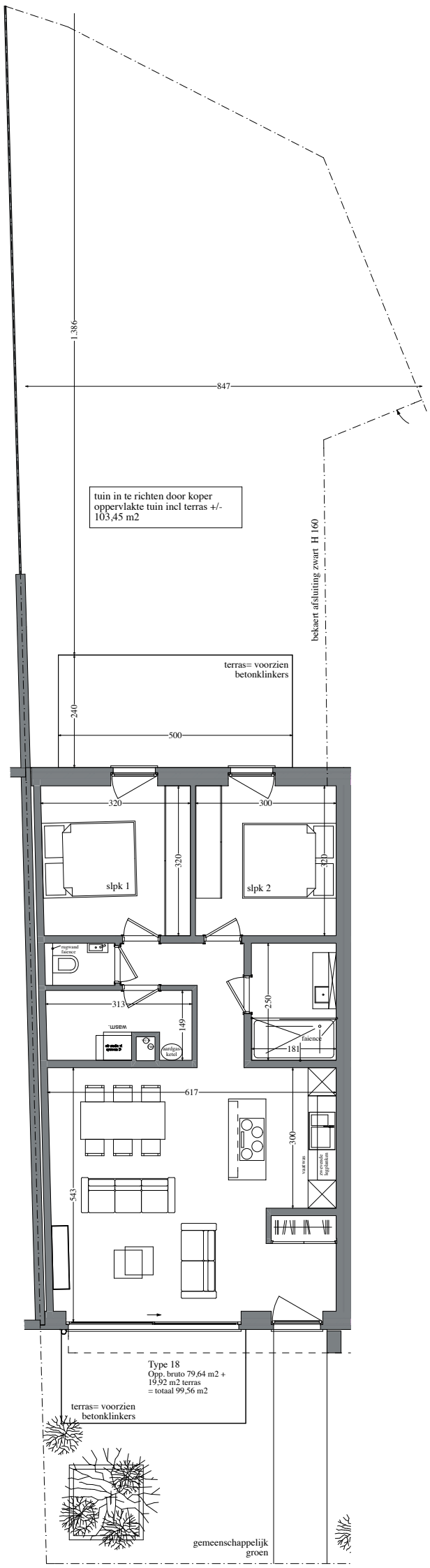

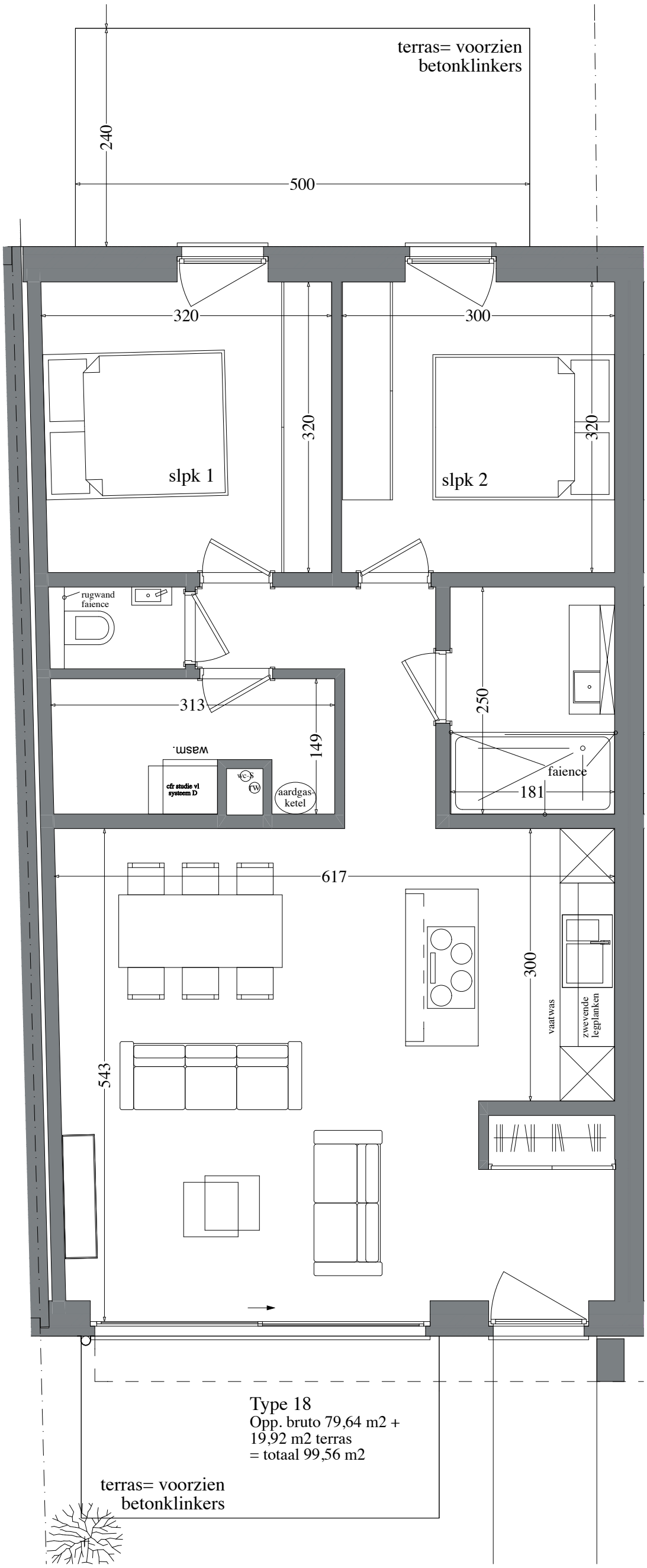

Arch. Yvan van Loo GDA architectuurbureau bvba Drift 19 8420 Wenduine - De Haan